

IndusMind: AI-Based Industrial Machine Monitoring and Predictive Maintenance System

S.Ramya¹, Karthik K², Balaji S³, Kishore S⁴

¹ Assistant Professor, Department of Information Technology, Er.Perumal Manimekalai College of Engineering, Hosur, Tamilnadu, India.

^{2,3,4} Student, Department of Information Technology, Er.Perumal Manimekalai College of Engineering, Hosur, Tamilnadu, India.

How to cite this paper:

S.Ramya¹, Karthik K², Balaji S³, Kishore S⁴, "IndusMind: AI-Based Industrial Machine Monitoring and Predictive Maintenance System", IJIRE-V7I2-407-414.



Copyright © 2026
by author(s) and
Fifth Dimension
Research

Publication. This work is licensed under the
Creative Commons Attribution International
License (CC BY 4.0).

<http://creativecommons.org/licenses/by/4.0/>

Abstract: The evolution of Industry 4.0 has significantly transformed industrial monitoring systems by integrating artificial intelligence and data-driven decision-making. This paper presents "IndusMind", a software-based smart factory monitoring and predictive maintenance system designed to identify potential machine failures in real time without relying on physical sensors. The system utilizes simulated operational data, including temperature, vibration, and power consumption, to model machine behavior and evaluate performance conditions.

A machine learning approach based on Logistic Regression is employed to classify machine states into normal and failure categories. The model is trained using synthetic datasets and integrated into a Python-based prediction engine, which is connected to a Node.js backend API. A React-based frontend dashboard provides real-time visualization of machine parameters, prediction results, health scores, and actionable maintenance insights. To enhance usability and system security, role-based access control is implemented, allowing different levels of access for operators, maintenance engineers, and managers. The system also includes features such as simulation-driven data generation, prediction control mechanisms, alert logging, and machine-wise analytical views. Unlike traditional industrial systems, the proposed solution operates entirely at the software level, making it cost-effective and suitable for academic and prototype environments.

The results demonstrate that the system can effectively predict machine conditions, provide meaningful insights, and support decision-making processes. This approach highlights the potential of integrating with modern technologies to develop scalable and intelligent industrial monitoring solutions.

Key Words: Predictive Maintenance, Smart Factory, Machine Learning, Logistic Regression, Industry 4.0, Failure Prediction, Monitoring System.

I. INTRODUCTION

A. Background on Smart Factory Monitoring

The rapid advancement of Industry 4.0 has introduced intelligent automation and data-driven decision-making into modern industrial environments. Smart factory monitoring systems play a crucial role in ensuring efficient machine operation, reducing downtime, and improving productivity. One of the key challenges in industrial systems is the occurrence of unexpected machine failures, which can lead to significant financial losses and operational disruptions.

Predictive maintenance has emerged as an effective solution to address this challenge by enabling early detection of potential failures. Unlike traditional maintenance approaches such as reactive maintenance (repair after failure) and preventive maintenance (scheduled servicing), predictive maintenance focuses on analyzing machine behavior to identify anomalies before critical failures occur. This approach improves system reliability and reduces maintenance costs.

In real-world industrial environments, predictive maintenance systems often rely on physical sensors and complex hardware infrastructure to collect real-time data. However, such systems can be expensive and difficult to implement in academic or prototype-level projects. Therefore, there is a need for a software-based solution that can simulate industrial conditions and demonstrate predictive maintenance concepts effectively.

B. Role of Machine Learning in Predictive Maintenance

Machine learning has become a fundamental component in predictive maintenance systems due to its ability to identify patterns and relationships in data. Unlike traditional rule-based systems, machine learning models can analyze multiple input parameters simultaneously and learn from historical data to make accurate predictions.

Given a dataset $D = \{(x_i, y_i)\}_{i=1}^n$, where $x_i \in \mathbb{R}^d$ represents machine parameters such as temperature, vibration, and

power consumption, and $y_i \in \{0,1\}$ represents the machine condition (normal or failure), the objective is to learn a predictive function:

$$f: X \rightarrow Y$$

that can classify machine states effectively.

In this work, Logistic Regression is used as the primary classification algorithm due to its simplicity, efficiency, and suitability for binary classification problems. The model estimates the probability of machine failure based on input features and classifies the system state accordingly. This approach allows the system to provide real-time predictions with minimal computational overhead.

C. Intelligent Monitoring and Decision Support

In addition to prediction, modern monitoring systems require the ability to provide meaningful insights to users. Simply predicting whether a machine will fail is not sufficient; users must also understand the underlying reasons and take appropriate actions.

The proposed system integrates intelligent decision-support mechanisms, including:

- Threshold-based analysis of machine parameters
- Health score computation to represent machine condition
- Status explanation and maintenance recommendations
- Alert generation and event logging

These features transform the system from a simple prediction model into a comprehensive monitoring platform that supports informed decision-making. The integration of machine learning with user-friendly dashboards enhances system usability and practical applicability.

D. Problem Statement and Motivation

Despite the growing adoption of predictive maintenance systems, several challenges remain:

1. **Dependency on Hardware Infrastructure:** Most industrial monitoring systems rely on physical sensors and IoT devices, making them costly and difficult to deploy in early-stage or academic environments.
2. **Limited Accessibility and Usability:** Existing systems often lack intuitive user interfaces, making it difficult for non-technical users to interpret results.
3. **Lack of Integrated Monitoring Platforms:** Many solutions focus only on prediction without providing a complete system that includes visualization, alerts, and user interaction.
4. **Absence of Role-Based Access Control:** Industrial systems require different levels of access for operators, engineers, and managers, which is often not addressed in prototype solutions.
5. **Overly Complex Models for Basic Applications:** Highly complex machine learning models may not be necessary for demonstrating predictive maintenance concepts and can increase system complexity.

To address these limitations, a lightweight, software-based, and user-centric monitoring system is required.

E. Research Objectives

This work proposes **IndusMind**, a smart factory monitoring system designed to provide predictive maintenance capabilities using a fully software-based approach. The main objectives of the system are:

- To develop a machine learning-based model using Logistic Regression for predicting machine failures.
- To simulate machine data (temperature, vibration, and power usage) for real-time monitoring without physical sensors.
- To design an interactive dashboard for visualizing machine status, predictions, and health metrics.
- To implement role-based access control for operators, maintenance engineers, and managers.
- To provide actionable insights, including status explanations and maintenance recommendations.
- To incorporate alert logging and machine-wise analysis for improved monitoring.
- To demonstrate a scalable and cost-effective approach suitable for academic and prototype environments.

The proposed system aims to bridge the gap between theoretical machine learning models and practical industrial applications by providing an integrated, user-friendly, and intelligent monitoring solution.

II. LITERATURE REVIEW

A. Traditional Maintenance Approaches

Early industrial maintenance strategies primarily relied on reactive and preventive maintenance techniques. Reactive maintenance involves repairing machines only after a failure occurs, which often leads to unexpected downtime and increased operational costs. Preventive maintenance, on the other hand, schedules servicing at regular intervals regardless of the actual machine condition. While this approach reduces sudden failures, it can result in unnecessary maintenance activities and inefficient resource utilization.

Several studies have highlighted the limitations of these traditional approaches, particularly their inability to account for real-time machine conditions and dynamic operational environments. These methods are largely rule-based and depend on fixed thresholds, which may not accurately represent complex machine behavior. As industrial systems became more

complex, the need for intelligent and adaptive maintenance strategies became increasingly evident.

B. Machine Learning-Based Predictive Maintenance

With the advancement of data-driven technologies, machine learning has emerged as a powerful tool for predictive maintenance. Machine learning models can analyze historical and real-time data to identify patterns that indicate potential failures. Classification algorithms such as Logistic Regression, Decision Trees, and Support Vector Machines have been widely used for fault detection and condition monitoring.

Logistic Regression, in particular, has been recognized for its effectiveness in binary classification problems, where the objective is to predict whether a system is in a normal or failure state. It provides probabilistic outputs and is computationally efficient, making it suitable for real-time applications. Compared to complex models, simpler algorithms like Logistic Regression offer better interpretability and faster execution, which are important for practical deployment in monitoring systems.

Recent research also explores ensemble methods and advanced algorithms for improving prediction accuracy. However, these models often introduce additional complexity and computational overhead, which may not be necessary for prototype or academic implementations. Therefore, selecting an appropriate balance between model performance and system simplicity is crucial.

C. Software-Based Monitoring Systems

Modern industrial monitoring systems are typically built using a combination of hardware sensors, data acquisition systems, and cloud-based analytics platforms. While these systems provide accurate real-time data, they require significant infrastructure investment and are not always feasible for small-scale or academic projects.

To overcome these limitations, several studies have proposed software-based simulation approaches for modeling industrial environments. These systems generate synthetic data to replicate machine behavior and enable testing of predictive algorithms without physical hardware. Software-based monitoring systems provide flexibility, cost-effectiveness, and ease of implementation, making them suitable for research and educational purposes.

In addition, the integration of web technologies such as React and Node.js has enabled the development of interactive dashboards that visualize machine data, predictions, and system performance. These dashboards improve user experience and allow operators to monitor multiple machines efficiently.

D. Intelligent Monitoring and User-Centric Systems

Recent developments in industrial applications emphasize the importance of user-centric design and decision-support systems. Modern monitoring platforms not only detect failures but also provide actionable insights, including explanations of system behavior and recommended maintenance actions.

Key features of intelligent monitoring systems include:

- Real-time data visualization
- Health condition assessment
- Alert generation and logging
- Role-based access control for different users

Role-Based Access Control (RBAC) is particularly important in industrial environments, where operators, maintenance engineers, and managers require different levels of information and system access. Implementing RBAC improves system security, usability, and operational efficiency.

Despite these advancements, many existing systems lack integration between prediction models, user interfaces, and access control mechanisms. This creates a gap between theoretical models and practical applications.

III. PROPOSED SYSTEM

The proposed system, **IndusMind**, is a software-based smart factory monitoring and predictive maintenance platform designed to analyze machine conditions and predict potential failures using machine learning techniques. Unlike conventional industrial systems that rely on physical sensors and hardware infrastructure, the proposed system operates entirely at the software level by utilizing simulated data to represent machine behavior.

- **Multi-Machine Monitoring:** Supports monitoring of multiple machines simultaneously through a centralized dashboard. The system is designed with a modular architecture that integrates data simulation, machine learning prediction, backend processing, and an interactive frontend dashboard. The overall objective is to provide a scalable, cost-effective, and user-friendly solution for monitoring machine health and supporting maintenance decisions.

A. System Overview

The IndusMind system consists of four major components:

1. Data Simulation Module

This module generates synthetic machine data, including temperature, vibration, and power consumption. The data is generated dynamically to simulate real-time industrial conditions.

2. Machine Learning Prediction Module

A Logistic Regression model is used to classify machine states into normal or failure conditions based on input parameters. The model is implemented using Python and integrated into the system through a prediction API.

3. Backend Processing Module

The backend, developed using Node.js, acts as an intermediary between the frontend and the machine learning module. It receives input data, sends it to the prediction engine, and returns the prediction results.

4. Frontend Dashboard Module

The frontend, built using React, provides a user interface for monitoring multiple machines. It displays real-time data, prediction results, health scores, alerts, and actionable insights.

B. Working Principle

The system operates through a continuous cycle of data generation, prediction, and visualization:

1. The simulation module generates machine parameters such as temperature, vibration, and power usage.
2. The frontend dashboard sends this data to the backend API.
3. The backend forwards the data to the Python-based machine learning model.
4. The model processes the input and predicts whether the machine is in a normal or failure state.
5. The prediction result is returned to the frontend.
6. The frontend updates the dashboard with:
 - Machine status
 - Health score
 - Alerts and notifications
 - Maintenance recommendations

This process ensures real-time monitoring and decision support.

C. Key Features of the Proposed System

The proposed system includes several important features:

- **Real-Time Simulation:**
Generates dynamic machine data without requiring physical sensors.
- **Predictive Analysis:**
Uses machine learning to detect potential failures.
- **Health Score Computation:**
Calculates a percentage-based machine health indicator.
- **Alert and Event Logging:**
Records failure events and abnormal conditions.
- **Role-Based Access Control:**
Provides different access levels for operators, engineers, and managers.
- **User-Friendly Interface:**
Displays information in a clear and interactive format.

D. Advantages of the Proposed System

The proposed system offers several advantages:

- Eliminates the need for hardware and sensors
- Cost-effective and easy to implement
- Suitable for academic and prototype environments
- Provides real-time insights and decision support
- Scalable and modular architecture

IV. METHODOLOGY

The proposed IndusMind system follows a structured methodology that integrates data simulation, machine learning-based prediction, and real-time visualization. The methodology is designed to demonstrate predictive maintenance using a software-driven approach without relying on physical sensors.

A. Data Generation and Preprocessing

Since the system operates without real industrial sensors, synthetic data is generated to simulate machine behavior. The generated dataset consists of three primary features:

- Temperature (°C)
- Vibration (mm/s)
- Power Consumption (kW)

The values are generated within realistic operational ranges to represent normal and abnormal machine conditions. For example:

- Temperature: 60°C – 100°C
- Vibration: 0.5 – 3.0 mm/s
- Power Usage: 30 – 80 kW

The dataset is labeled into two classes:

- 0 → Normal condition
- 1 → Failure condition

Basic preprocessing is performed to ensure consistency in feature values and to prepare the data for model training.

B. Machine Learning Model

The system employs **Logistic Regression** as the primary classification algorithm. Logistic Regression is chosen due to its simplicity, efficiency, and suitability for binary classification problems.

Given an input feature vector:

$$x = (x_1, x_2, x_3)$$

where:

- x_1 = temperature
- x_2 = vibration
- x_3 = power consumption

The model computes the probability of failure using the sigmoid function:

$$P(y = 1 | x) = \frac{1}{1 + e^{-(w_1x_1 + w_2x_2 + w_3x_3 + b)}}$$

where:

- w_1, w_2, w_3 are model weights
- b is the bias term

The prediction is then determined using a threshold:

$$y = \begin{cases} 1, & \text{if } P \geq 0.5 \\ 0, & \text{otherwise} \end{cases}$$

This allows the system to classify machine states as **Normal** or **Failure**.

C. Prediction Workflow

The prediction process follows a sequential workflow:

1. The frontend generates or receives machine data through simulation.
2. The data is sent to the backend API via an HTTP request.
3. The backend forwards the input data to the Python-based machine learning model.
4. The model processes the input and returns a prediction result.
5. The backend sends the result back to the frontend.
6. The frontend updates the dashboard with prediction status and insights.

This workflow ensures efficient communication between system components.

D. Health Score Computation

To provide a more intuitive representation of machine condition, a **health score** is calculated based on input parameters. The score is initialized at 100% and reduced based on threshold violation.

- High temperature → decrease score
- High vibration → decrease score
- High power usage → decrease score

The final health score is constrained between 0% and 100% and categorized as:

- 80–100% → Healthy
- 50–79% → Warning
- Below 50% → Critical

This metric helps users understand machine condition beyond binary classification.

E. Decision Support and Alert Mechanism

The system incorporates rule-based logic to generate explanations and alerts. When abnormal conditions are detected:

- The system identifies the cause (e.g., overheating, high vibration)
- Displays a warning message
- Suggests maintenance actions

Additionally, an alert log is maintained to track machine events over time. This improves traceability and supports

maintenance planning.

F. System Control Mechanisms

To ensure stability and realistic operation, the system includes:

- **Prediction Control:** Prevents overlapping prediction requests
- **Simulation Control:** Allows users to start and stop data simulation
- **Role-Based Access Control:** Restricts system features based on user roles

These mechanisms enhance system reliability and usability.

V. IMPLEMENTATION

The IndusMind system is implemented using a modular architecture that integrates frontend, backend, and machine learning components. The system is designed to provide real-time monitoring and predictive maintenance using a software-based approach.

The frontend is developed using React.js, which provides a responsive and interactive dashboard for monitoring multiple machines. It displays machine parameters such as temperature, vibration, and power usage, along with prediction results, health scores, and maintenance insights. Navigation between different sections, including dashboard, machine analysis, and alerts, is handled using React Router. The frontend also supports role-based access control, where different users can access features based on their roles.

The backend is implemented using Node.js with Express.js, which acts as a communication layer between the frontend and the machine learning module. It exposes an API endpoint to receive machine data, process requests, and return prediction results. The backend interacts with the Python-based prediction module using inter-process communication.

The machine learning component is developed in Python using the scikit-learn library. A Logistic Regression model is trained using simulated data and saved as a serialized file. During execution, the model is loaded dynamically and used to predict machine conditions based on input parameters.

To simulate real-time industrial conditions, a data generation module is implemented within the frontend. This module produces dynamic values for temperature, vibration, and power usage within predefined ranges. The simulation can be controlled by the user, allowing flexible testing of system behavior.

A role-based authentication system is included to demonstrate controlled access. Users provide their name, employee ID, role, and password, which are validated using a simulated mechanism. The user details are stored locally to maintain session continuity, and system features are displayed based on the assigned role.

The system also includes an alert and logging mechanism that records abnormal conditions and failure events. Each alert contains information such as machine ID, timestamp, severity, and description. These alerts are displayed in a separate interface to support monitoring and analysis.

Overall, the integration of frontend, backend, and machine learning components ensures efficient data flow and real-time prediction, making the system suitable for academic and prototype-level applications.

VI. RESULTS AND DISCUSSION

The proposed IndusMind system was implemented and evaluated using simulated machine data representing temperature, vibration, and power consumption. The system successfully generates real-time data and utilizes a Logistic Regression model to classify machine conditions into normal and failure states. The prediction results are displayed dynamically through the frontend dashboard, enabling continuous monitoring of machine behavior.

The performance of the machine learning model was evaluated using a confusion matrix, as shown in Fig. 1.

The matrix compares actual and predicted machine conditions, illustrating the model's ability to correctly identify both normal and failure states. The results indicate that the model provides reliable classification for the simulated dataset, making it suitable for demonstrating predictive maintenance concepts in a software-based environment.

In addition to prediction accuracy, the system provides a comprehensive visualization of machine parameters through a user-friendly dashboard. Each machine is represented using a structured card layout that displays real-time values, prediction status, and a health score. The health score offers an intuitive understanding of machine condition by representing system performance as a percentage.

The system also includes an intelligent insight mechanism that identifies abnormal conditions such as high temperature or excessive vibration. Based on these conditions,

the system generates appropriate warnings and suggests maintenance actions. This enhances the decision-making capability of users by providing not only predictions but also actionable guidance.

An alert and event logging module is implemented to record significant events, including failure detection and threshold violations. These alerts are displayed on a dedicated interface, allowing users to analyze historical system behavior and identify recurring issues.

Furthermore, the implementation of role-based access control improves system usability by providing personalized access to different users. Operators can view basic machine status, maintenance engineers can access detailed analysis, and managers have complete system visibility. This ensures that the system delivers relevant information based on user roles.

Overall, the results demonstrate that the proposed system effectively integrates machine learning with modern web technologies to provide real-time monitoring, reliable prediction, and meaningful insights. The system performs efficiently

in a simulated environment and serves as a practical prototype for smart factory monitoring and predictive maintenance.

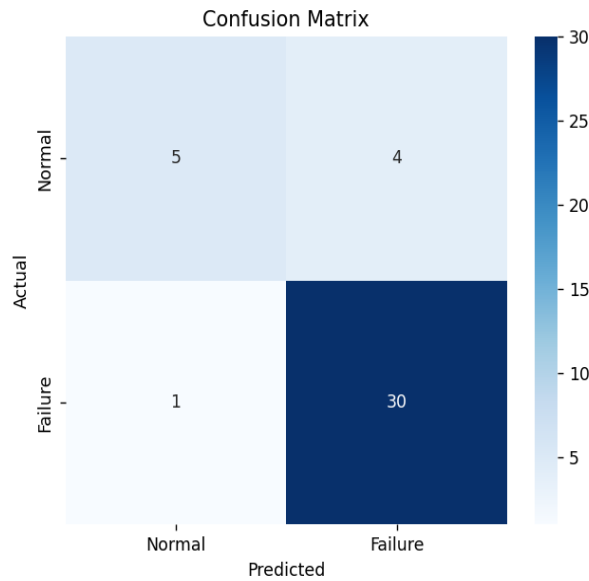

Fig. 1. Confusion Matrix for Machine Failure Prediction

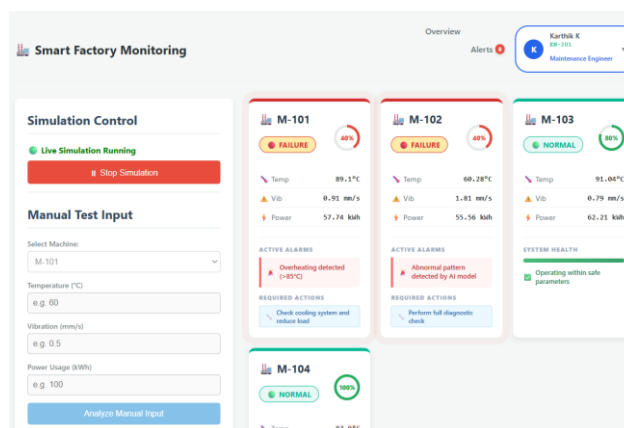

Fig. 2 shows the system dashboard displaying real-time machine monitoring.

VII.CONCLUSION

This paper presented **IndusMind**, a software-based smart factory monitoring and predictive maintenance system designed using machine learning and modern web technologies. The system demonstrates how machine conditions can be analyzed using simulated data and classified into normal or failure states using a Logistic Regression model.

The proposed solution integrates a React-based dashboard, a Node.js backend, and a Python-based prediction engine to provide real-time monitoring and decision support. The system successfully displays machine parameters, prediction results, health scores, and maintenance insights in an interactive and user-friendly manner. Additional features such as alert logging and role-based access control enhance system usability and provide a structured monitoring environment.

The results indicate that the system is capable of effectively predicting machine conditions and supporting maintenance decisions in a simulated setup. By eliminating the need for physical sensors and hardware infrastructure, the proposed approach offers a cost-effective and practical solution for academic and prototype-level applications. Overall, the project demonstrates the potential of combining machine learning with web technologies to develop intelligent monitoring systems aligned with Industry 4.0 concepts.

VIII.FUTURE SCOPE

The proposed system can be further enhanced to improve its applicability in real-world industrial environments. In future work, the system can be integrated with real-time data sources to replace simulated inputs, enabling deployment in actual factory settings.

Advanced machine learning models can be incorporated to improve prediction accuracy and support early detection of machine degradation. The system can also be extended to support cloud-based deployment for large-scale monitoring across multiple industrial units.

Additional features such as mobile-based dashboards and role-based secure authentication can enhance accessibility and usability. Integration with enterprise systems can further enable automated maintenance scheduling and decision-making.

These enhancements would transform the system from a prototype into a fully functional industrial monitoring platform.

References

1. K. P. Murphy, *Machine Learning: A Probabilistic Perspective*. MIT Press, 2012.
2. C. M. Bishop, *Pattern Recognition and Machine Learning*. Springer, 2006.
3. T. Hastie, R. Tibshirani, and J. Friedman, *The Elements of Statistical Learning*. Springer, 2009.
4. F. Pedregosa et al., "Scikit-learn: Machine Learning in Python," *Journal of Machine Learning Research*, vol. 12, pp. 2825–2830, 2011.
5. D. C. Montgomery, *Introduction to Statistical Quality Control*, 7th ed. Wiley, 2012.
6. J. Lee, H. Davari, J. Singh, and V. Pandhare, "Industrial Big Data Analytics and Cyber-Physical Systems for Future Maintenance & Service Innovation," *Procedia CIRP*, vol. 38, pp. 3–7, 2015.
7. A. Géron, *Hands-On Machine Learning with Scikit-Learn, Keras, and TensorFlow*, 2nd ed. O'Reilly Media, 2019.
8. S. J. Russell and P. Norvig, *Artificial Intelligence: A Modern Approach*, 3rd ed. Pearson, 2010.
9. R. S. Sutton and A. G. Barto, *Reinforcement Learning: An Introduction*. MIT Press, 2018.
10. J. Brownlee, "A Gentle Introduction to Logistic Regression," *Machine Learning Mastery*, 2020.
11. M. Kuhn and K. Johnson, *Applied Predictive Modeling*. Springer, 2013.
12. M. Abadi et al., "TensorFlow: A System for Large-Scale Machine Learning," in *Proc. OSDI*, 2016, pp. 265–283.